



Anekan Education Society's
**TULJARAM CHATURCHAND COLLEGE
OF ARTS, SCIENCE & COMMERCE, BARAMATI**

Examination System and Reforms

Tuljaram Chaturchand College uses Choice Based Credit System for all UG and PG courses. The progression of students is assessed continuously through various evaluation methods and techniques. Mainly the assessment of every course is conducted in two stages that is internal assessment (40 Marks) and semester end evaluation (60 Marks). Moreover the college has developed different softwares and brought various technological reforms in the examination procedure that is carried out throughout the year. Most of the exam related duties are smoothly conducted through the use of technology. The faculty members from the department of computer science have developed the enhance softwares for improvement of the examination management system. The procedure of the system functions as follow :

- 1) **Notices and Announcement** : The Notices and announcements are declared well in advance on digital boards, telegram groups and website of the college.
- 2) **Submission of Examination forms**: Students can submit their examination forms online and also pay the examination fees through online modes. There is a provision for submission of forms after the deadline by paying some extra fees as per the university rules.

The screenshot shows the 'Senior College - Exam Form' page. It includes a header with the college name and a navigation bar with links: HOME, 1) FILL EXAM FORM, 2) PAY ONLINE EXAM FEES, and 3) DOWNLOAD EXAM FORM. The main content area is titled 'Senior College - Exam Form' and contains a form to 'Fill up the following information'. The form fields are: Permanent Registration Number (PRN), Student's Full Name as per on ID Card, Only Mother Name, and Birth Date. There is a 'Verify Information' button at the bottom.

The screenshot shows the 'Examination' page. It features a header with the college name and a navigation bar with links: Home, About Us, Infrastructure, Academics, Departments, Activities, IQAC, Gallery, and Student Corner. The main content area is titled 'Examination' and contains a form to 'Fill up the following information'. The form fields are: Permanent Registration Number (PRN), Student's Full Name as per on ID Card, Only Mother Name, and Birth Date. There is a 'Verify Information' button at the bottom.

- 3) **Generation of Exam summary :** The subject wise, class wise, year wise, category wise etc. summary reports can be generated through software

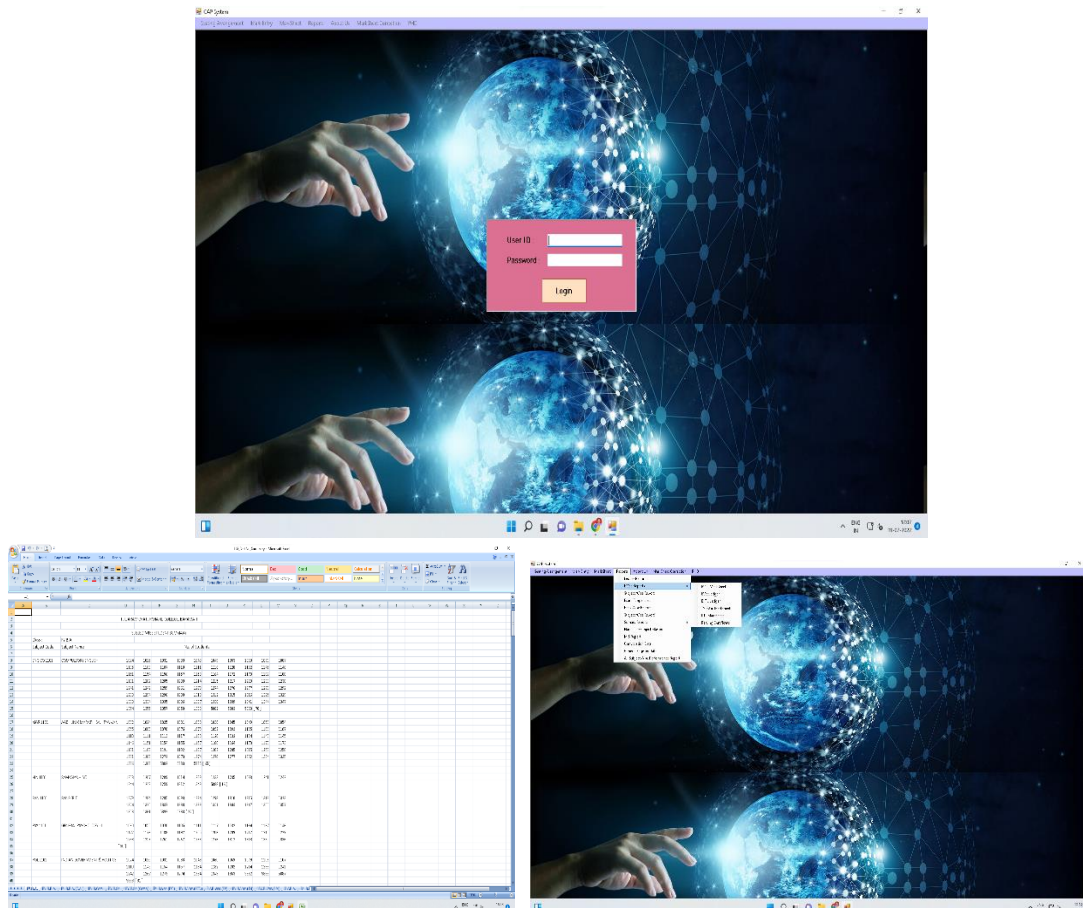

- 4) **Generation of Hall Tickets:** After submission of the forms Hall tickets are automatically generated with all subject details and the examination time table. The photo of the students is also automatically uploaded on the hall ticket.

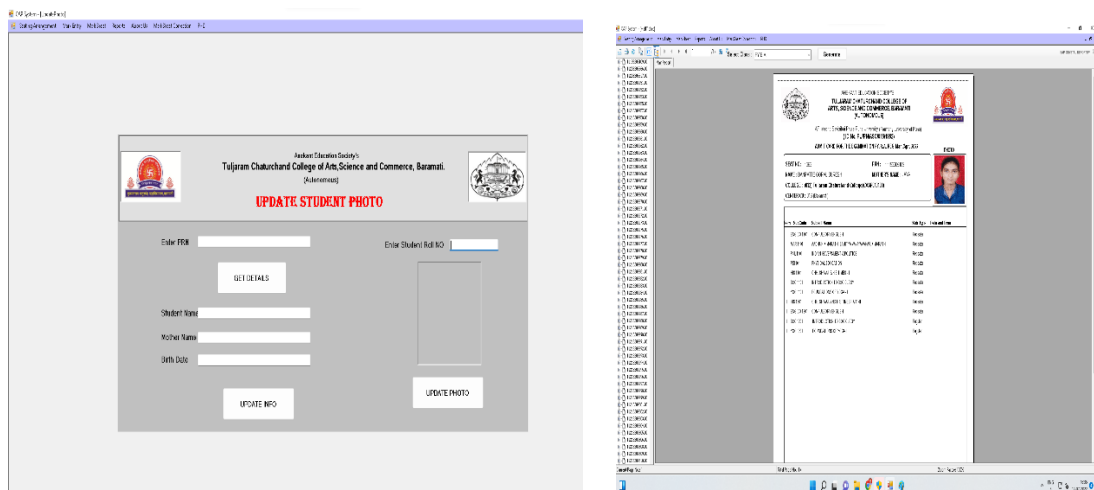

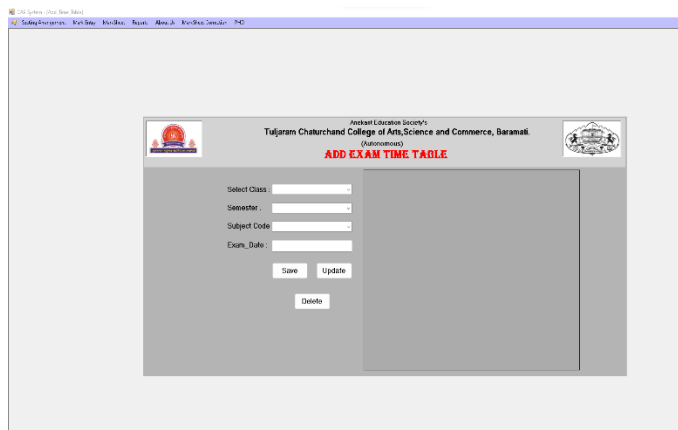

- 5) **Seating Arrangement** : The class wise availability of seats are already installed in the software which distributes the number of students in the respective examination blocks as per the availability of seats.

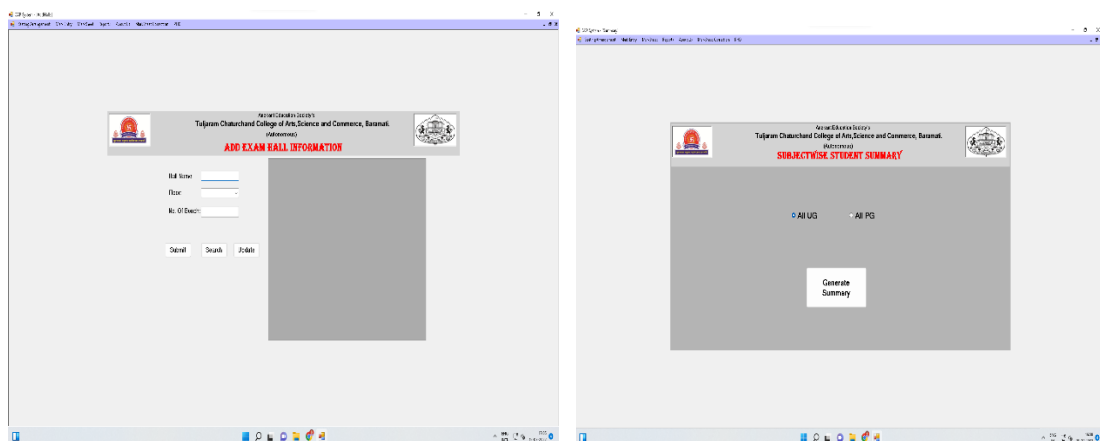

- 6) **Internal Supervisor Allotment**: The software automatically generates the names of faculty who can be appointed as the internal junior supervisors for different exam related duties.
- 7) **Result Generation** : The summary of the result can be generated with the help of software as per the requirement and results are declared online. Moreover it also generates subject wise, class wise, percentage wise, reports of result.

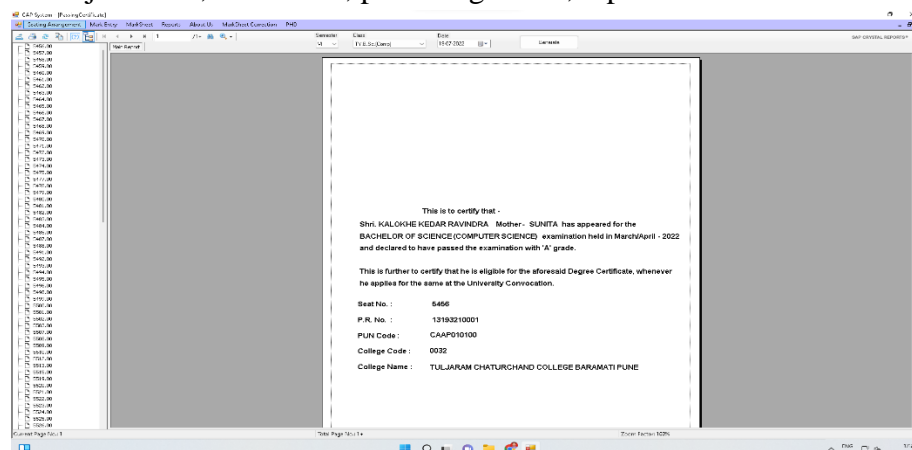

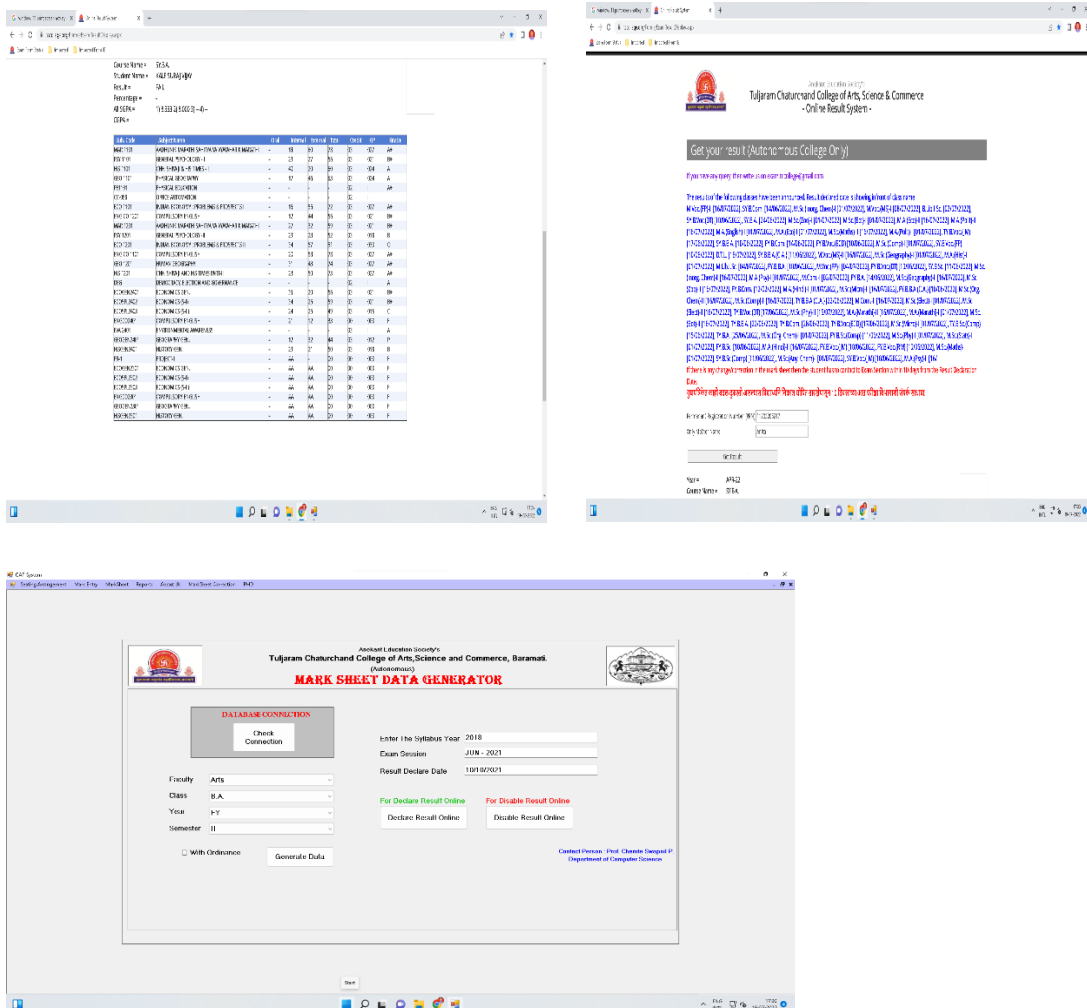

- 8) **Printing of Mark-sheets:** The mark sheets are printed by using software and the advance printing machines. It carries hologram and the college and the university logos along with student's photo.

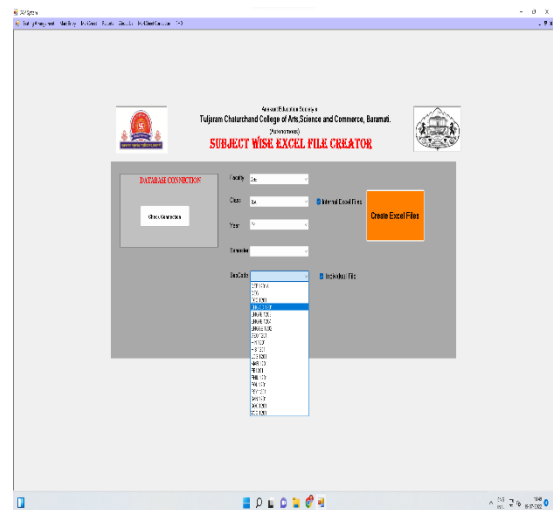
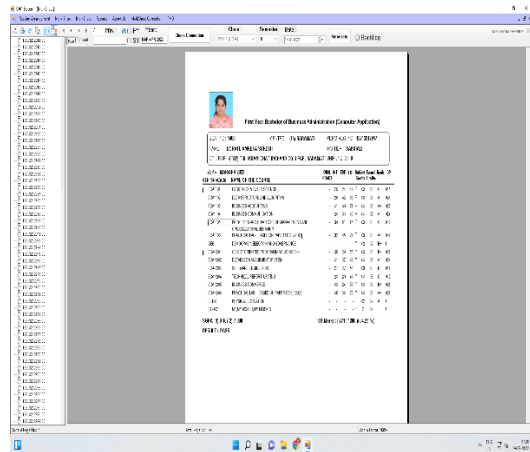
- 9) **Convocation Certificate:** The required details are generated through software and the data is send to the University for declaring the degree certificates to the students in the convocation programme.

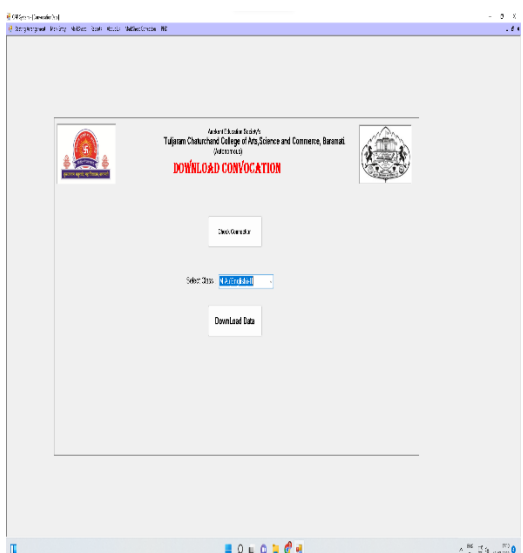

- 10) **Ledger Report** : The ledger report of all examinations is generated online and made available to concerned department for the result analysis.